

Application for a Foreign Domestic Worker's Work Permit under Sponsorship Scheme

This form may take you 3 minutes to fill in.

Important Notes:

1. To apply for a foreign domestic worker's Work Permit under the Sponsorship scheme, the employer must be 60 years old and above with no income and no working adults staying with him/her. The employer must be using the income of his/her children or children's spouse to apply for the foreign domestic worker.
2. Please fill in the Particulars of the Sponsor and Sponsor's spouse (if married) in Page 1 and sign the Undertaking Letter in Page 2. In addition, please complete the attached Work Permit application for a Foreign Domestic Worker form.
3. Please attach a clear copy of the Sponsor's NRIC, latest Income Tax Notice of Assessment, Birth Certificate of the Employer's Child/Children and Marriage Certificate [if sponsor(s) is/are the Employer's son/daughter-in-law]

Particulars of Sponsor(s):

	Details of Sponsor 1	Details of Sponsor 2
Name of Sponsor: (as in NRIC / Passport)	TAN KIAN MINF	
Gender:	* Female / Male	* Female / Male
Date of Birth: (DD/MM/YYYY)	26/01/1986	
Nationality:	SINGAPOREAN	
Marital Status:	* Single / Married / Divorced / Separated / Widowed	* Single / Married / Divorced / Separated / Widowed
Sponsor's Relationship with Employer:	GRANDSON	
Residential Status:	* Singapore Citizen / Singapore Permanent Resident / Employment Pass Holder / Others, please specify:	* Singapore Citizen / Singapore Permanent Resident / Employment Pass Holder / Others, please specify:
Sponsor's Identity Card/Malaysian Old or New IC/Passport Number/FIN:	S8600967F	
Sponsor's Occupation:	ENGINEER	
Name of Company:	PCS SECURITY PTE LTD	
Contact Number:	96716379	
Email Address:	kmtan86@gmail.com	
Is the Sponsor's NRIC address different from the Employer's address?	* Yes / No	* Yes / No

Particulars of Sponsor's Spouse(s):

	Details of Sponsor 1's Spouse (if married)	Details of Sponsor 2's Spouse (if married)
Name of Sponsor's Spouse: (as in NRIC/Passport)	LIM CATHRYN	
Spouse's Identity Card / Passport Number / FIN:	S8609733H	

* Delete where inapplicable.



+65 9671 6379 @ United Channel - Cathryn
today at 13:37



REPUBLIC OF SINGAPORE
IDENTITY CARD NO. S8609733H



Name

LIM CATHRYN

林詩倪

Race

CHINESE

Date of birth

16-04-1986

Sex

F

S8609733H

Country/Place of birth
SINGAPORE



REPUBLIC OF SINGAPORE
IDENTITY CARD NO. S8600967F



Name

TAN KIAN MING

陈建明

Race

CHINESE

Date of birth

26-01-1986

Sex

M

S8600967F

Country/Place of birth
SINGAPORE



5686010



NRIC No. S8609733H



Date of issue

06-01-2017

Address

APT BLK 733 WOODLANDS CIRCLE
#10-103
SINGAPORE 730733

5697794



NRIC No. S8600967F



Date of issue

06-02-2017

Address

APT BLK 733 WOODLANDS CIRCLE
#10-103
SINGAPORE 730733



+65 9671 6379 @ United Channel - Cathryn
yesterday at 23:31



REPUBLIC OF SINGAPORE		BIRTH REGISTRATION NO.	
CERTIFICATE OF REGISTRATION OF BIRTH		S8500967F	
CHILD'S PARTICULARS	Birth Registered at REGISTRY OF BIRTHS AND DEATHS, SINGAPORE		
	Full Name (Surname first) TAN KIAN MENG (CHEN JIAN MING) 陈建明		
	Sex MALE	Date of Birth 26/01/1986	Time of Birth 0405 Hours
	Place and Address of Birth NATIONAL UNIVERSITY HOSPITAL, SINGAPORE		
MOTHER'S PARTICULARS	Name MAK YOEK LAI		Date of Birth 30/05/1962
	Identification Document and No. S/PDRK S1530024H	Race CHINESE	Dialect CANTONESE
	Nationality SINGAPORE CITIZEN	Country of Birth SINGAPORE	
	Address APT BLK 42 JALAN RUHAH TINGKAT #08-426 SINGAPORE 0315		
FATHER'S PARTICULARS	Name TAN BOON HEE		Date of Birth
	Identification Document and No. S/PDRK S1287050G	Race CHINESE	Dialect HOKKIAN
	Nationality SINGAPORE CITIZEN	Country of Birth SINGAPORE	
	Address APT BLK 42 JALAN RUHAH TINGKAT #08-426 SINGAPORE 0315		
INFORMANT'S PARTICULARS	Name TAN BOON HEE		Relationship FATHER
	Identification Document and No. S/PINK S1287050G		
	Address APT BLK 42 JALAN RUHAH TINGKAT #08-426 SINGAPORE 0315		
FOR OFFICIAL USE THE CHILD IS A CITIZEN OF SINGAPORE AT THE TIME OF BIRTH			
I certify that the above information given by me is correct.			
Infant's Signature or Thumb Impression 		Date 03/02/1986	Registrar's Signature and Stamp CEK BEE CHOO 03/02/1986
NO. 020330			

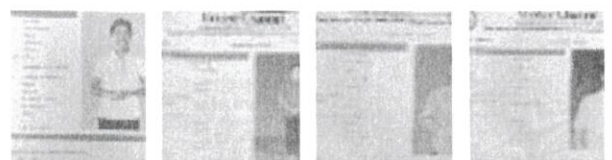

REPUBLIC OF SINGAPORE		BIRTH REGISTRATION NO.	
CERTIFICATE OF EXTRACT FROM REGISTER OF BIRTHS		887940	
CHILD'S PARTICULARS	Birth registered at KANDANG KERBAU HOSPITAL, SINGAPORE		
	Full name (Surname first) MAK YOKE LAI		
	Sex Female	Date of Birth 30th May 1962	Hour of Birth 2.00 a.m.
	Place and Address of Birth KANDANG KERBAU HOSPITAL, SINGAPORE		
MOTHER'S PARTICULARS	Maiden Name CHUA YEE KEOW		Singapore Identity Card No. -
	Race/Dialect Group Teochew	Nationality/Citizenship British Subject	Country of Birth Singapore
	Date of Birth/Age 33 years	Address 233F Tiong Bahru Road, Singapore	
	Name MAK AH HONG		
FATHER'S PARTICULARS	Race/Dialect Group Cantonese		Nationality/Citizenship Singapore Citizen
	Occupation Laundryman		Country of Birth China
	Address 233F Tiong Bahru Road, Singapore		Singapore Identity Card No. -
	Name MAK AH HONG		
INFORMANT'S PARTICULARS	Address 233F Tiong Bahru Road, Singapore		Singapore Identity Card No. -
	State relationship (e.g. Father, Mother etc.) Father		
	Certified to be a true extract from the Register of Births		
REGISTRAR'S OFFICE 21 AUG 1984 TAN HIANG SONG Registrar of Births and Deaths			

Form 80 354

