

## Bio-data Of Foreign Domestic Worker (FDW)

\* Please ensure that you run through the information within the bio-data as it is an important document to help you select a suitable FDW

### (A) PROFILE OF FDW MK80 ASSPORT NO : Ready

#### A1. Personal Information

1. Name of FDW: Ohnmar Aye
2. Date of birth - 18 Feb 1989, Age : 34
3. Place of birth : Myeik
4. Height : 157 cm Weight : 50 kg
5. Nationality : MYANMAR
6. Residential address in home country: Myeik
7. Name of port / airport to be repatriated to :  
MINGALARDON, YANGON
8. Contract number in home country : +959 952446737
9. Religion: BUDDHIST
10. Education level : High School
11. Number of siblings : 3, Age : 26, 23
12. Marital status: Single
13. Number of children:-  
-Age(s) of children ( if any):

PHOTO

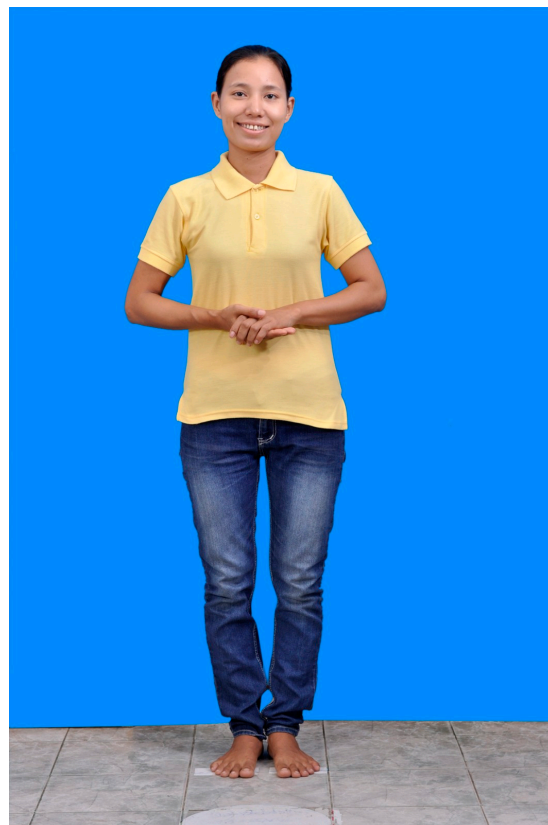

#### A2. Medical History / Dietary Restrictions

14. Allergies ( if any ) : \_\_N/A\_\_

15. Past and existing illness ( including chronic ailments and illnesses requiring medication ) :

	Yes	No		Yes	No
i...Mental illness	x	✓	vi..Tuberculosis	x	✓
ii..Epilepsy	x	✓	vii..Heart disease	x	✓
iii..Asthma	x	✓	viii..Malaria	x	✓
iv..Diabetes	x	✓	ix..Operations	x	✓
v..Hypertension	x	✓	x..Others : _____		

16. Physical disabilities : \_\_NO\_\_

17. Dietary restrictions : \_\_NO\_\_

18. Food handling preferences : Yes - Pork      Yes - Beef      Others : \_\_\_\_\_

### A3. Others

19. Preference for rest day: 1 rest day(s) per month.

20. Any other remarks : \$500 (STILL 6 Months) POCKET MONEY - \$80

### **(B) SKILLS OF FDW**

#### **B1. Method of Evaluation of skills**

Please indicate the method(s) used to evaluate the FDW's skills ( can tick more than one ) :

Based on FDW's declaration, no evaluation/observation by Singapore EA or overseas training centre/EA

#### **Interviewed by Singapore EA**

- ☐ Interviewed via telephone / teleconference
- ☐ Interviewed via video-conference
- ☐ Interviewed in person
- ☐ Interviewed in person and also made observation of FDW in the areas of work listed in table

S/No	Areas of Work	Willingness Yes / No	Experience Yes / No If Yes, state the no. of years	Assessment / Observation
				Please state qualitative observation of FDW and / or rate the FDW ( indicate N.A. of no evaluation was done ) Poor .....Excellent....N.A 1 2 3 4 5 N.A
1	Care of infants / children Please specify age range :	YES	YES	2013 to 2016 I worked as a domestic worker in Thailand 2016 to 2023 I worked in a fish factory
2	Care of elderly	YES	Yes	Can
3	Care of disabled	YES	Yes	Can
4	General housework	YES	YES	Can
5	Cooking Please specify cuisines :	YES	YES	Can
6	Language abilities (spoken ) Please english	Yes	Yes	Can Speak English a little bit
7	Others skills, if any Please specify : _____			

**Interviewed by Overseas training centre / EA** (please state name of foreign training centre /EA: JAKARTA)

State if the third party is certified ( e.g.ISO9001) or audited periodically by the EA : \_\_\_\_\_

☐ Interviewed via telephone / teleconference

☐ Interviewed via videoconference

☐ Interviewed in person

☒ Interviewed in person and also made observation of FDW in the areas of work listed in table

S/No	Areas of Work	Willingness Yes / No	Experience Yes / No If Yes, state the no. of years	Assessment / Observation Please state qualitative observation of FDW and / or rate the FDW ( indicate N.A. of no evaluation was done ) Poor .....Excellent....N.A 1 2 3 4 5 N.A						

### (C) EMPLOYMENT HISTORY OF THE FDW

#### C1. Employment History Overseas

Date		Country (including FDW's home country)	Employer	Work duties	Remarks
From	To				
2013	2016		I worked as a domestic worker in Thailand		
2016	2023		I worked in a fish factory		

#### C2. Employment History in Singapore

Previous working experience in Singapore

NO / ~~YES~~

(The EA is required to obtain the FDW's employment history from MOM and furnish the employer with the employment history of the  
The employer may also verify the FDW's employment history in Singapore through WPOL using SingPass)

<b>C3. Feedback from previous employers in Singapore</b>	
Feedback was / was not obtained by the EA from the previous employers. If feedback was obtained ( attach testimonial if possible), please indicate the feedback in the tablet below :	
	Feedback
Employer 1	
Employer 2	

**(D) AVAILABLE OF FDW TO BE INTERVIEW BY PROSPECTIVE EMPLOYER**

- FDW is not available for interview
- ✓ FDW can be interviewed by phone
- FDW can be interviewed by video - conference
- FDW can be interviewed in person

**(E) OTHER REMARKS**

SHE LOOKS: HARD WORKING, CARING, MATURE, GOOD MANNER, HUMBLE, OBEDIENT

Ohnmar Aye

FDW Name and Signature

EA Personnel Name and Registration Number

DATE:;18.6.2023

Date:18.6.2023

I have gone through the 4 page biodata of this FDW and confirm that I would like to employ her

\_\_\_\_\_  
Employer Name and NRIC No.

Date:

\*\*\*\*\*

**IMPORTANT NOTES FOR EMPLOYERS WHEN USING THE SERVICES OF AN EA**

- Do consider asking for an FDW who is able to communicate in a language you require, and interview her (in person/phone/ videoconference) to ensure that she can communicate adequately.
- Do consider requesting for an FDW who has proven ability to perform the chores you require, for example, performing household chores (especially if she is required to hang laundry from a high-rise unit), cooking and caring for young children or the elderly.
- Do work together with the EA to ensure that suitable FDW is matched to you according to your needs and requirements.
- You may wish to pay special attention to your prospective FDW's employment history and feedback from the FDW's previous employer(s) before employing her.